

Family Room Casework Notes

1. Rift sawn white oak primary surfaces. Solids and veneer. Rustic grade panels.
2. Maple case interiors
3. Square face frame construction.
4. Flat panel doors 1" thick. Panel mold per laundry room.
5. Von Morris hinges. Oil rubbed bronze finish (US10B) Magnetic catches.
6. 3MM boring and "magic wire" shelf supports at open cases. 1" solid shelves.
7. Decorative hardware furnished and installed by others.
8. All oak surfaces to be finished on site by others.
9. Crown molding furnished and installed by GC
10. Antique mantle furnished and installed by others.

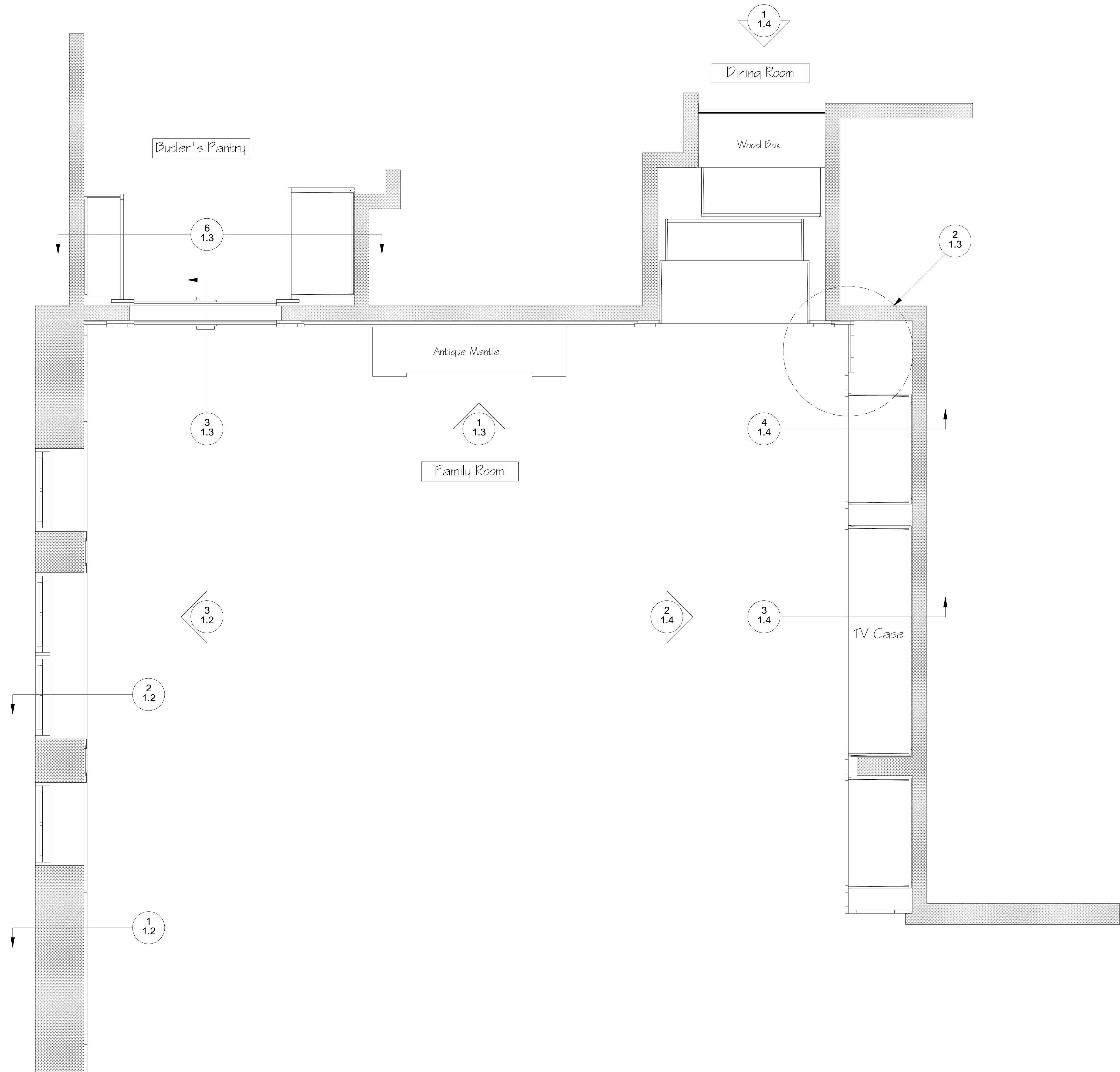

1 Family Room, Plan
3/4"=1'-0"

Traditional Woodworking LLC
164 River Rd.
Piermont, New Hampshire, 03779
603-272-9324 FAX: 603-272-9030

McGray and Nichols
Barrette Residence
Sunapee, NH

Date Drawn:
17 Jan 09

Revisions:
02 Feb 09

Family Room

FAM- 1.1

Sheet 1 of 8

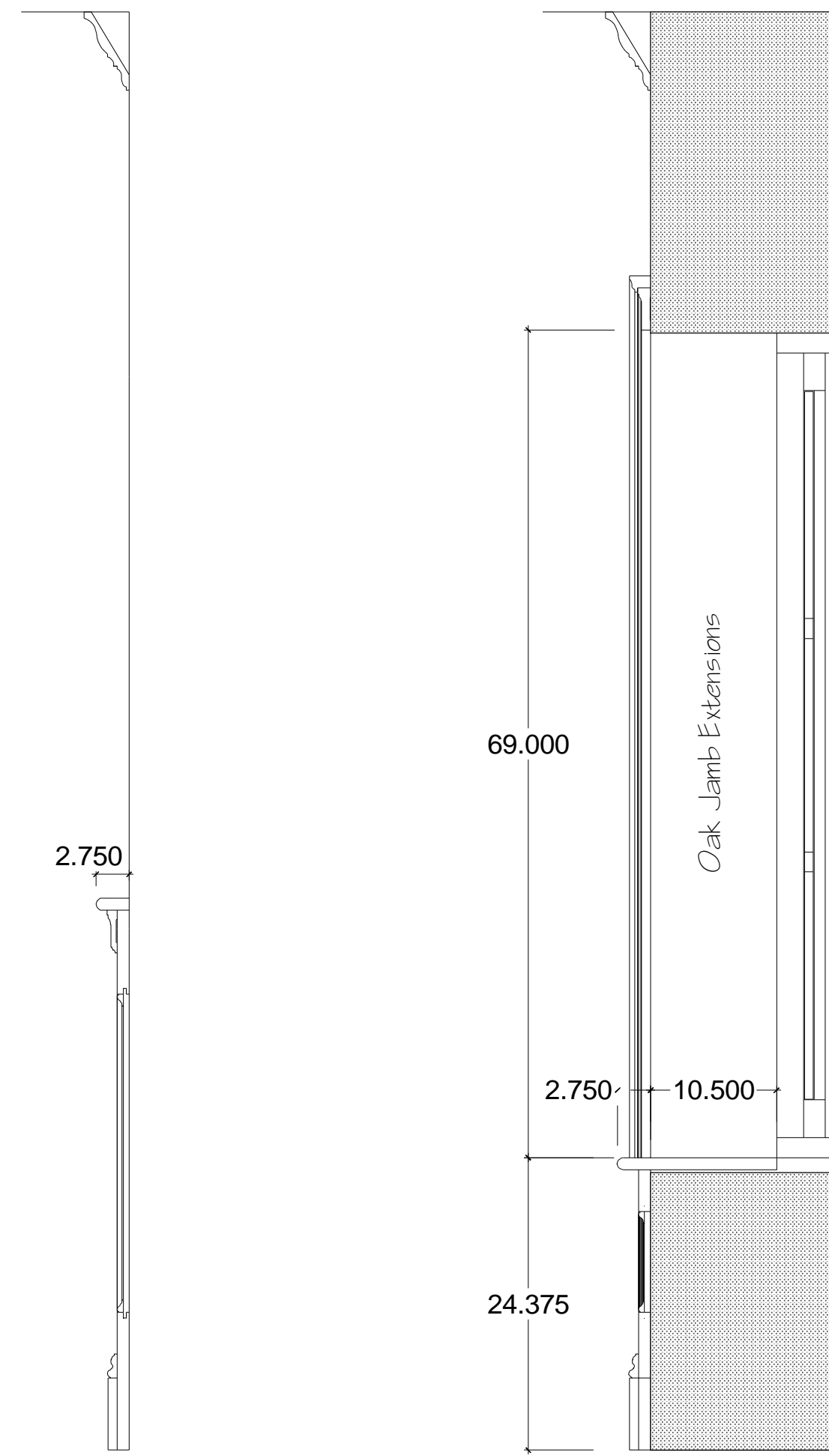

1 Family Room, Sec At Paneling
1"=1'-0"

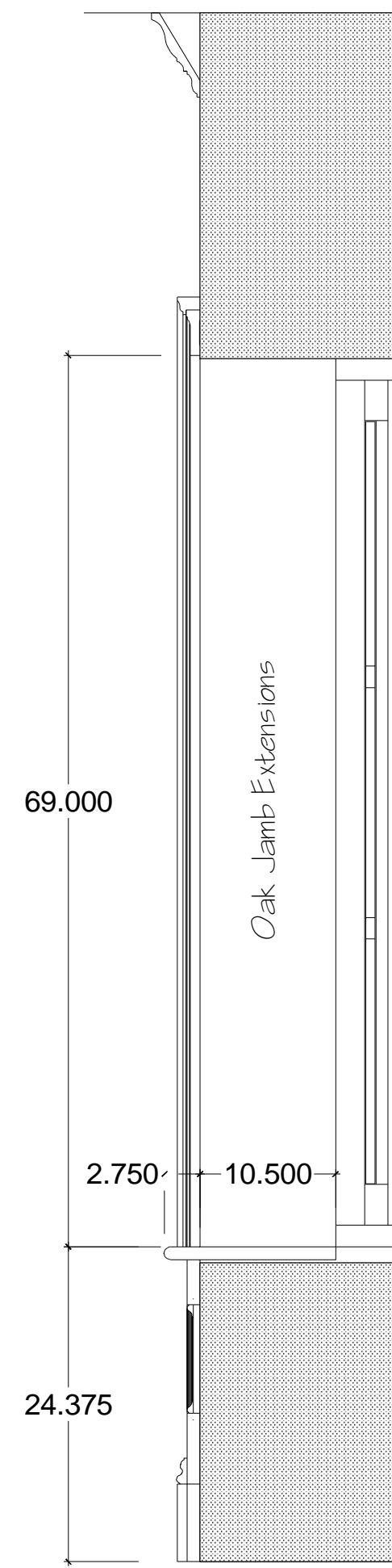

2 Family Room, Sec At Windows
1"=1'-0"

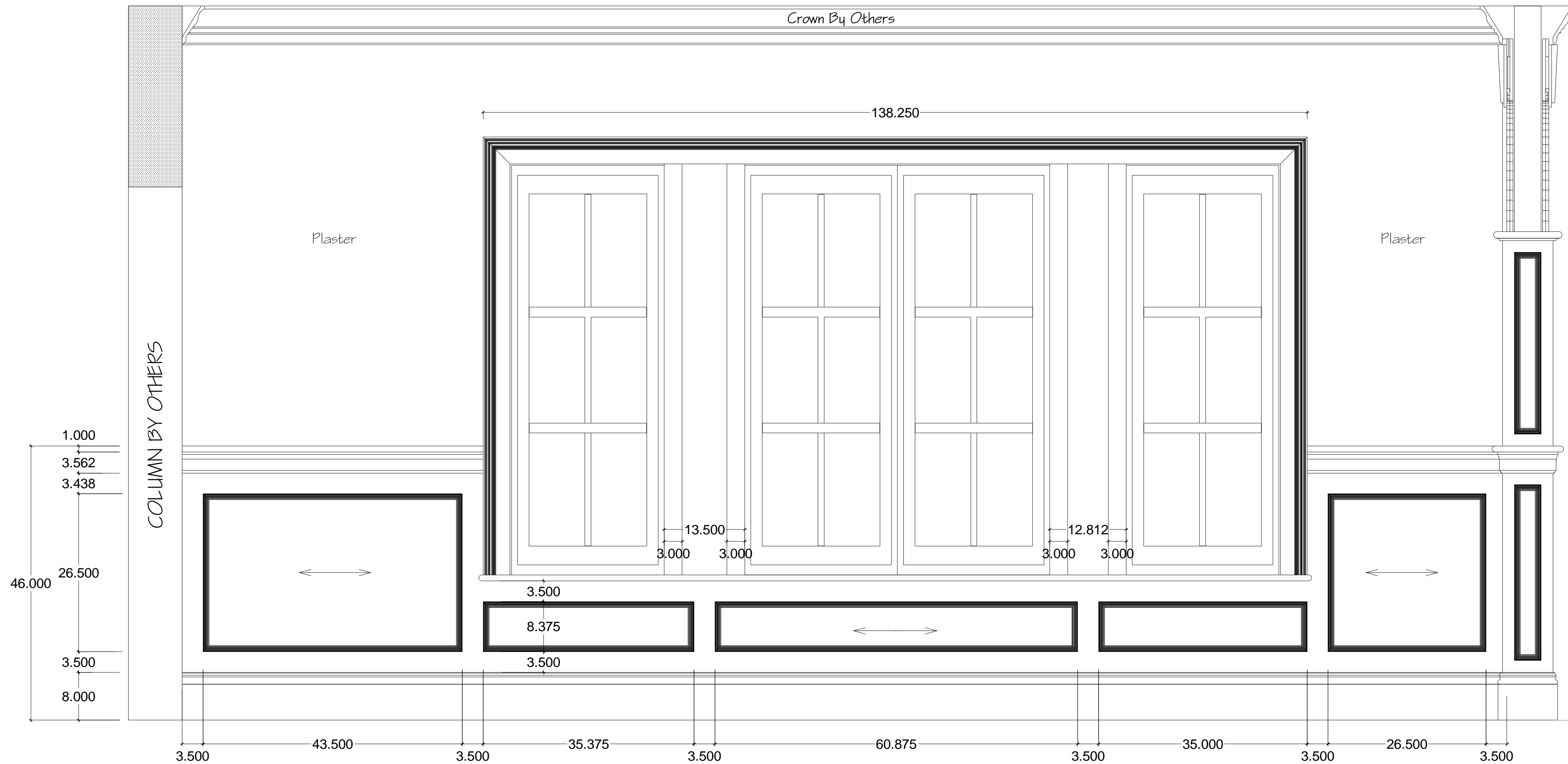

3 Family Room, North Elevation
1"=1'-0"

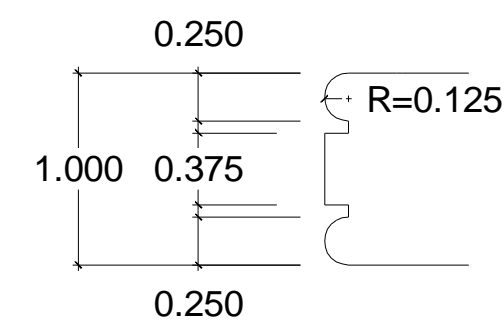

8 Shelf Edge
Full Size

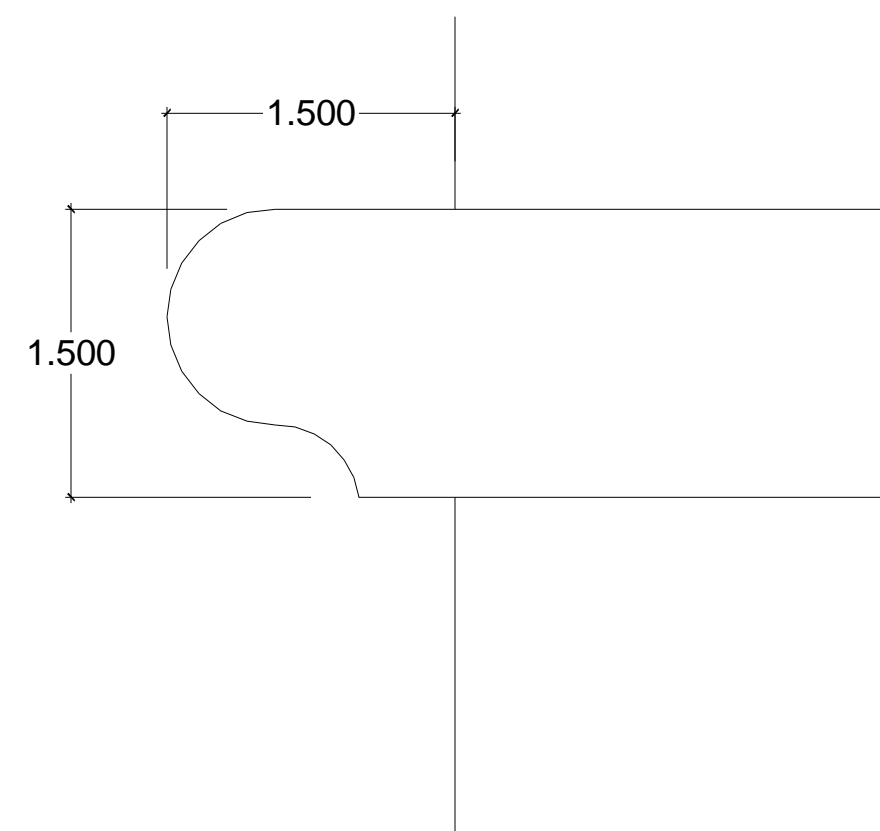

7 Neck Mold
Full Size



6 Chair Rail
Full Size

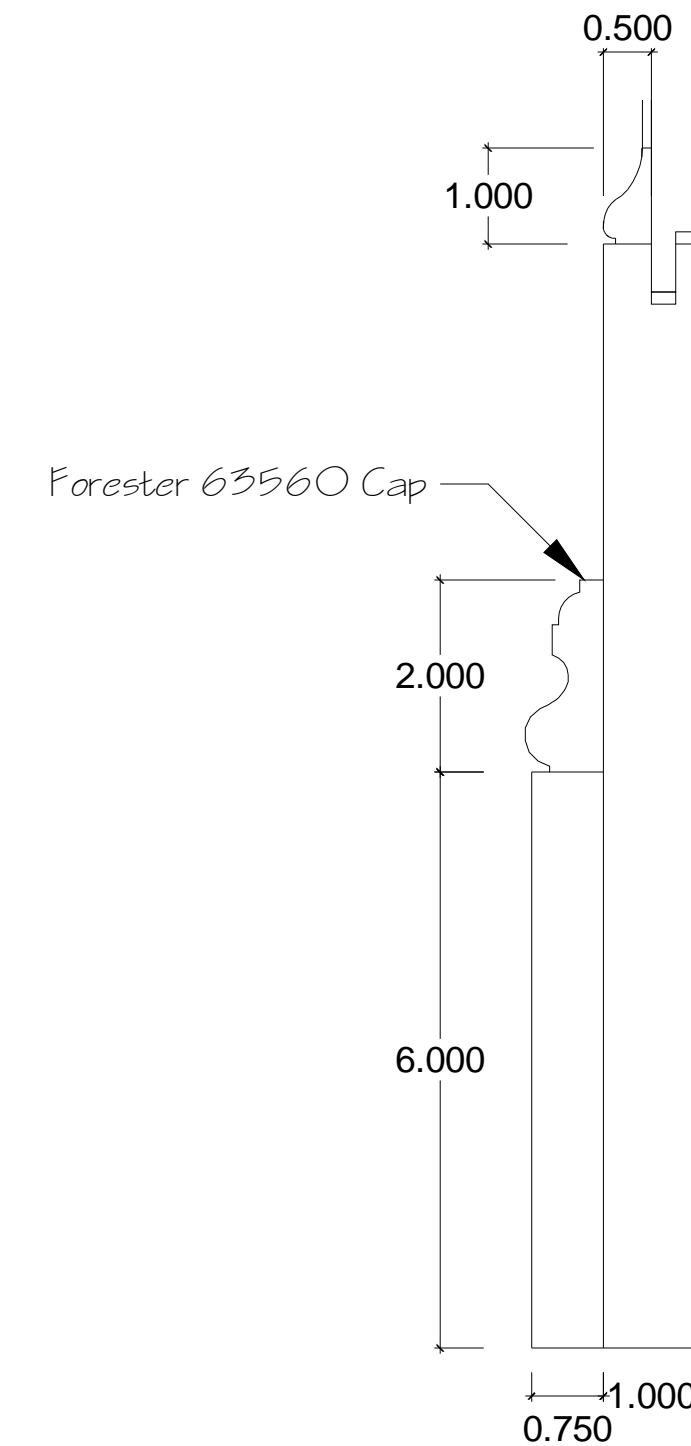

5 Window Casing
Full Size

6 Baseboard
Half Size

Traditional Woodworking LLC
164 River Rd.
Piermont, New Hampshire, 03779
603-272-9324 FAX: 603-272-9030

McGray and Nichols
Barrette Residence
Sunapee, NH

Date Drawn:
02 Feb 09

Revisions:

Family Room

FAM- 1.2

Sheet 2 of 8

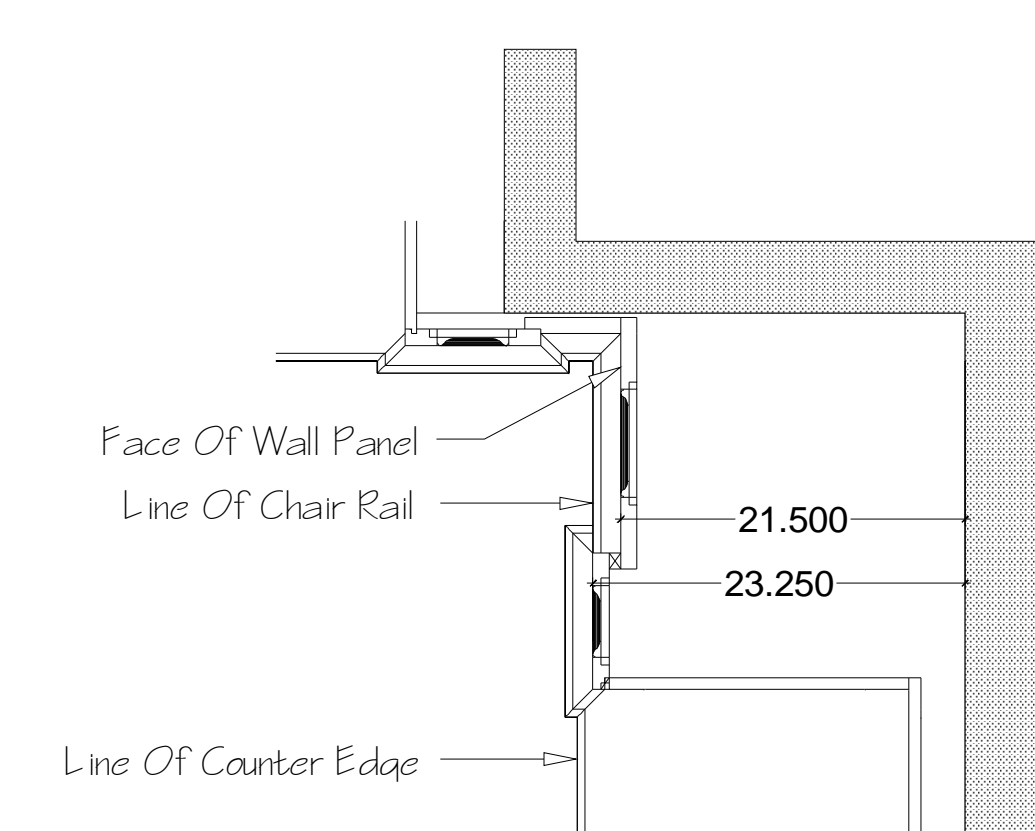
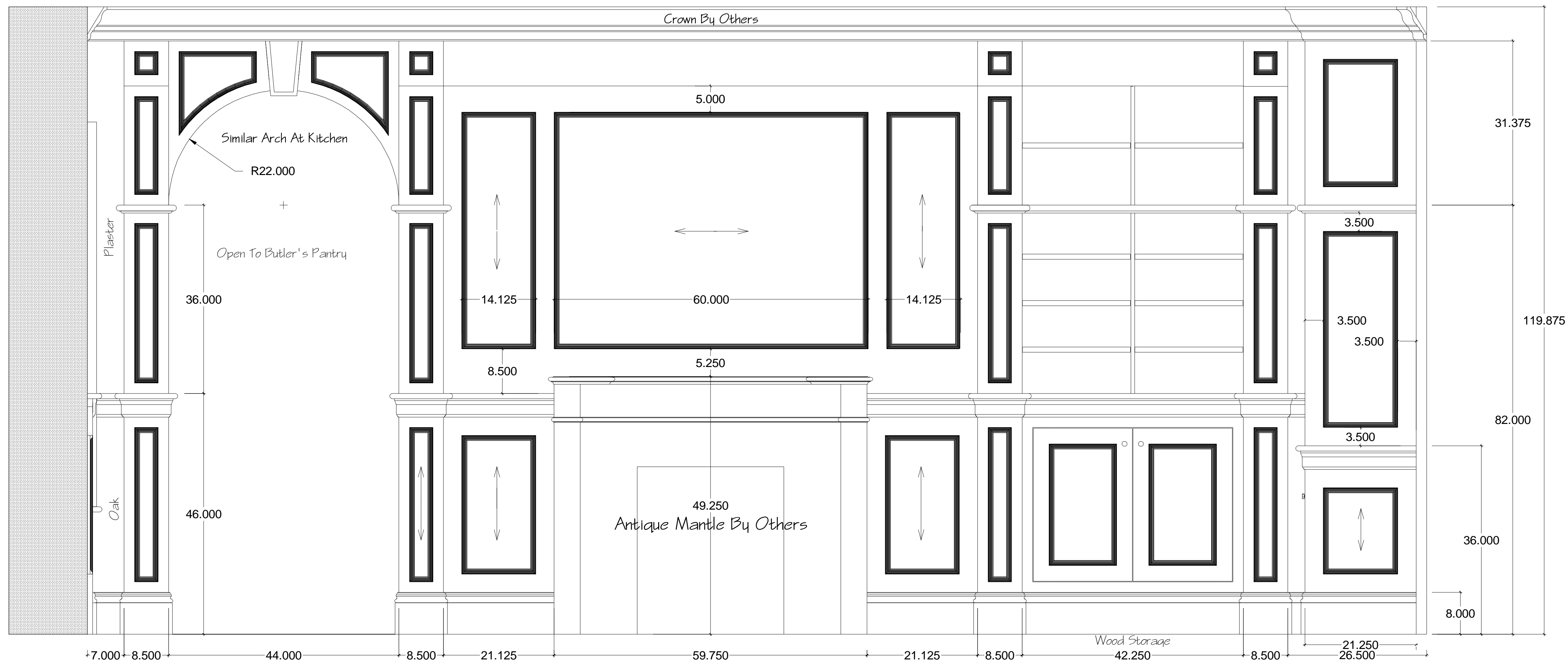

2 Plan At Blind Corner
1" = 1'-0"

1 Family Room, Fireplace Wall
1" = 1'-0"

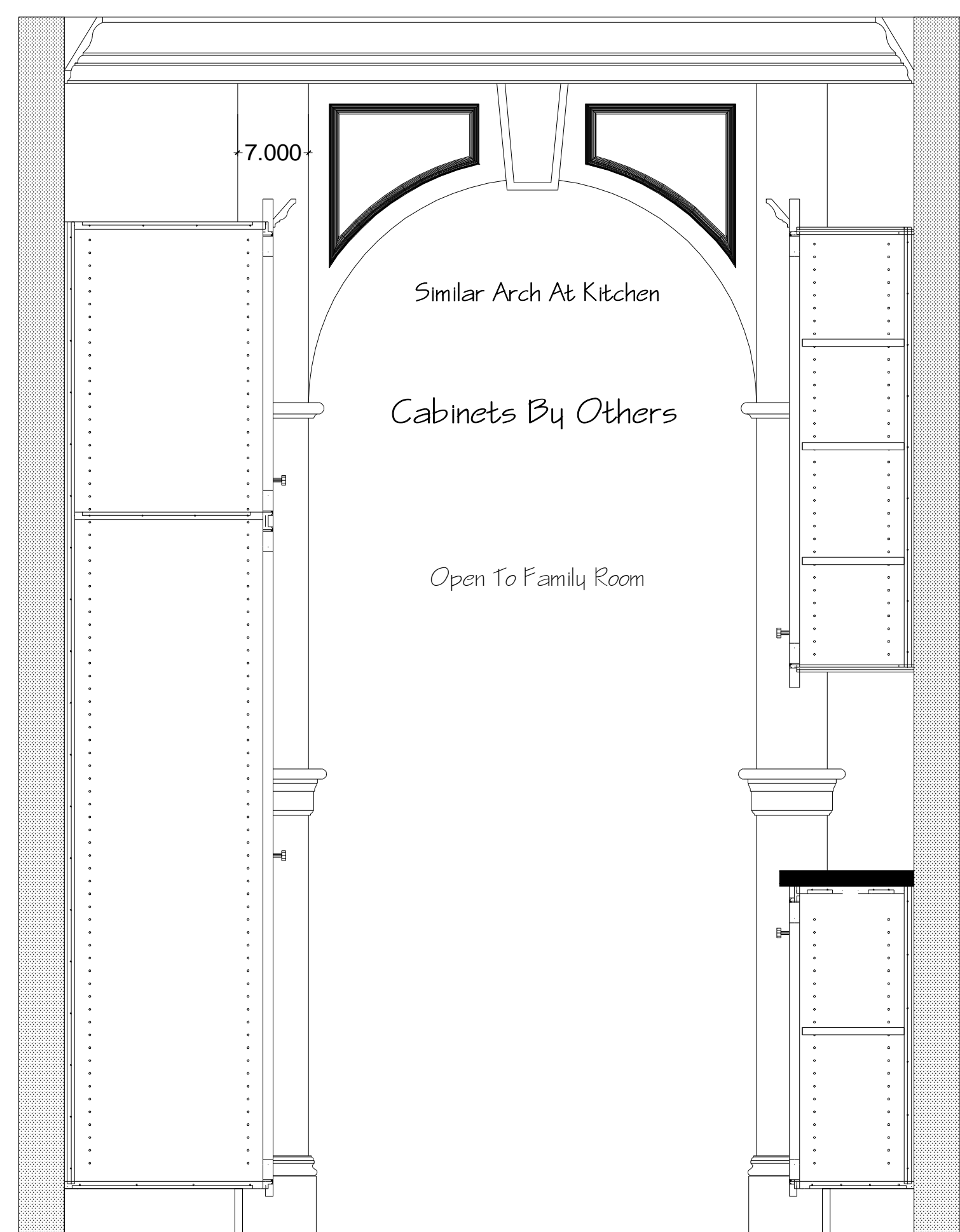

6 Detail At Back Of Arch
1" = 1'-0"

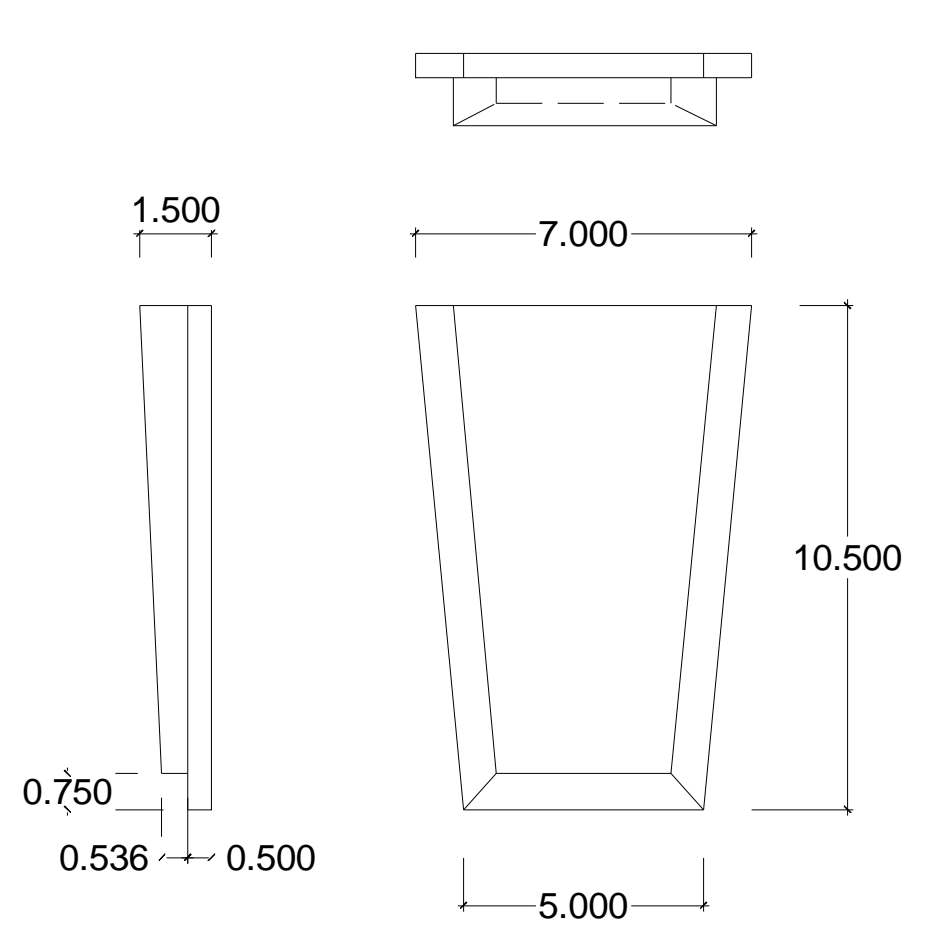

5 Detail At Arch Keystone
3/8" = 1'-0"

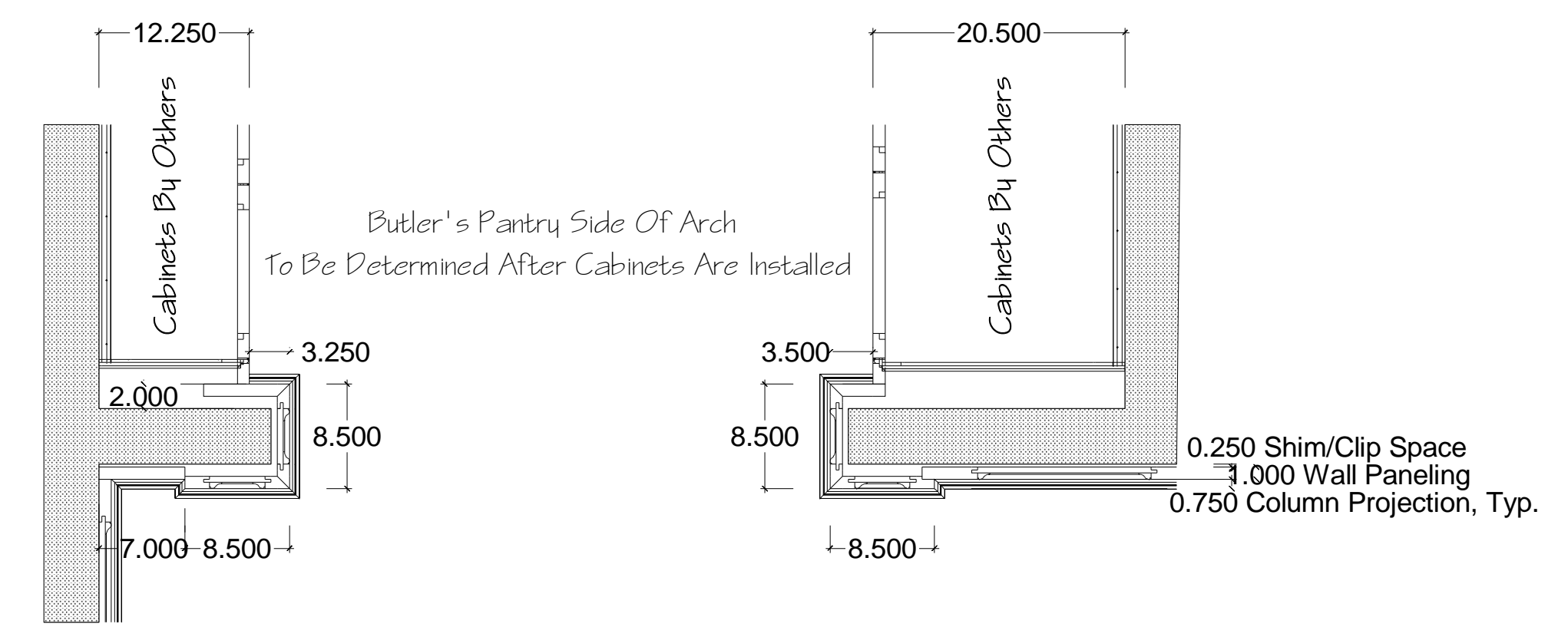

4 Plan View At Arch Base
1-1/2" = 1'-0"

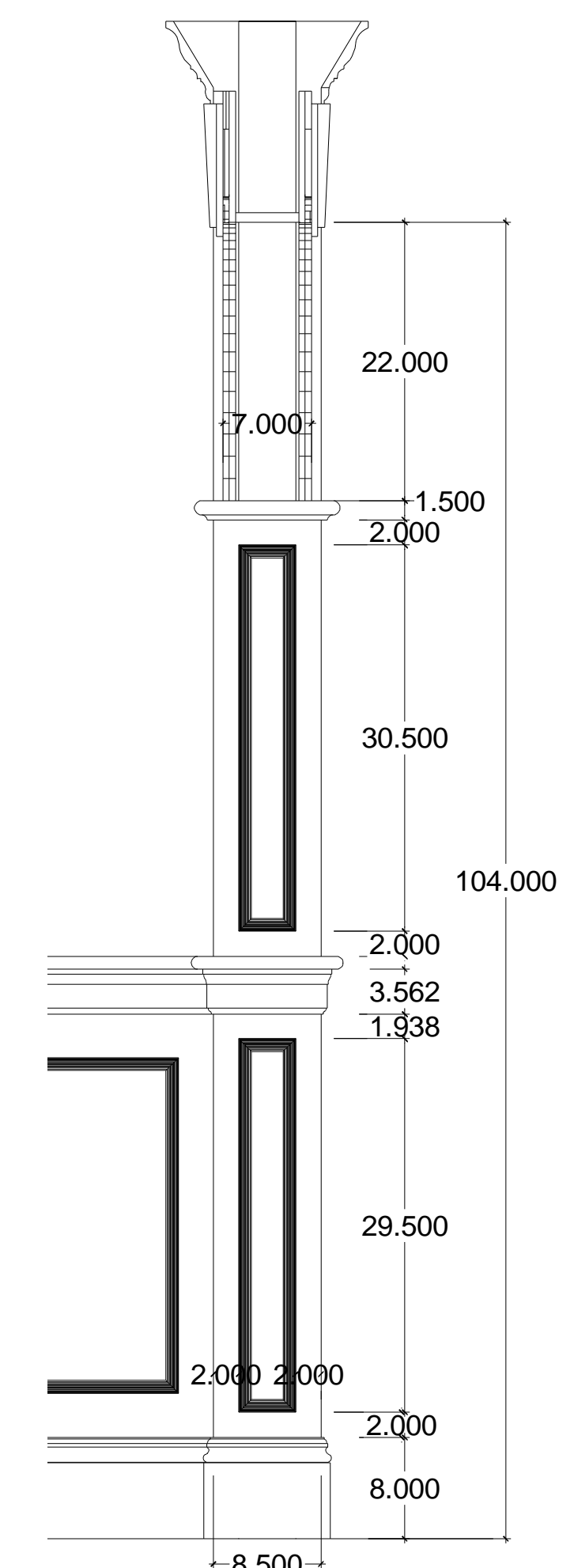

3 Vertical Sec. At Arch
1" = 1'-0"

Traditional Woodworking LLC
164 River Rd.
Piermont, New Hampshire, 03779
603-272-9324 FAX: 603-272-9030

McGray and Nichols
Barrette Residence
Sunapee, NH

Date Drawn:
03 Feb 09

Revisions:
27 Feb 09

Family Room

FAM-1.3
Sheet 3 of 8

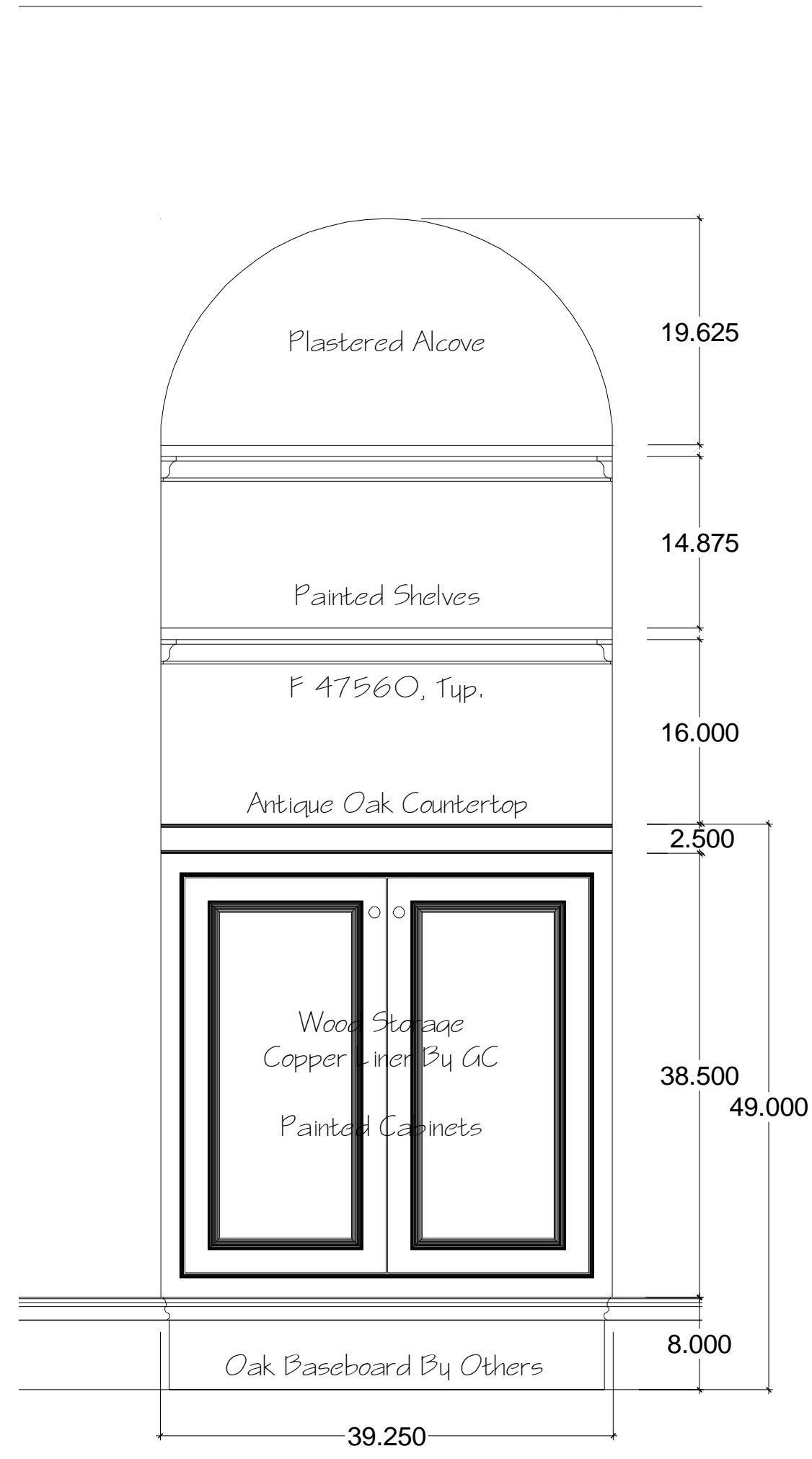

1 Dining Room, Wood Box
1" = 1'-0"

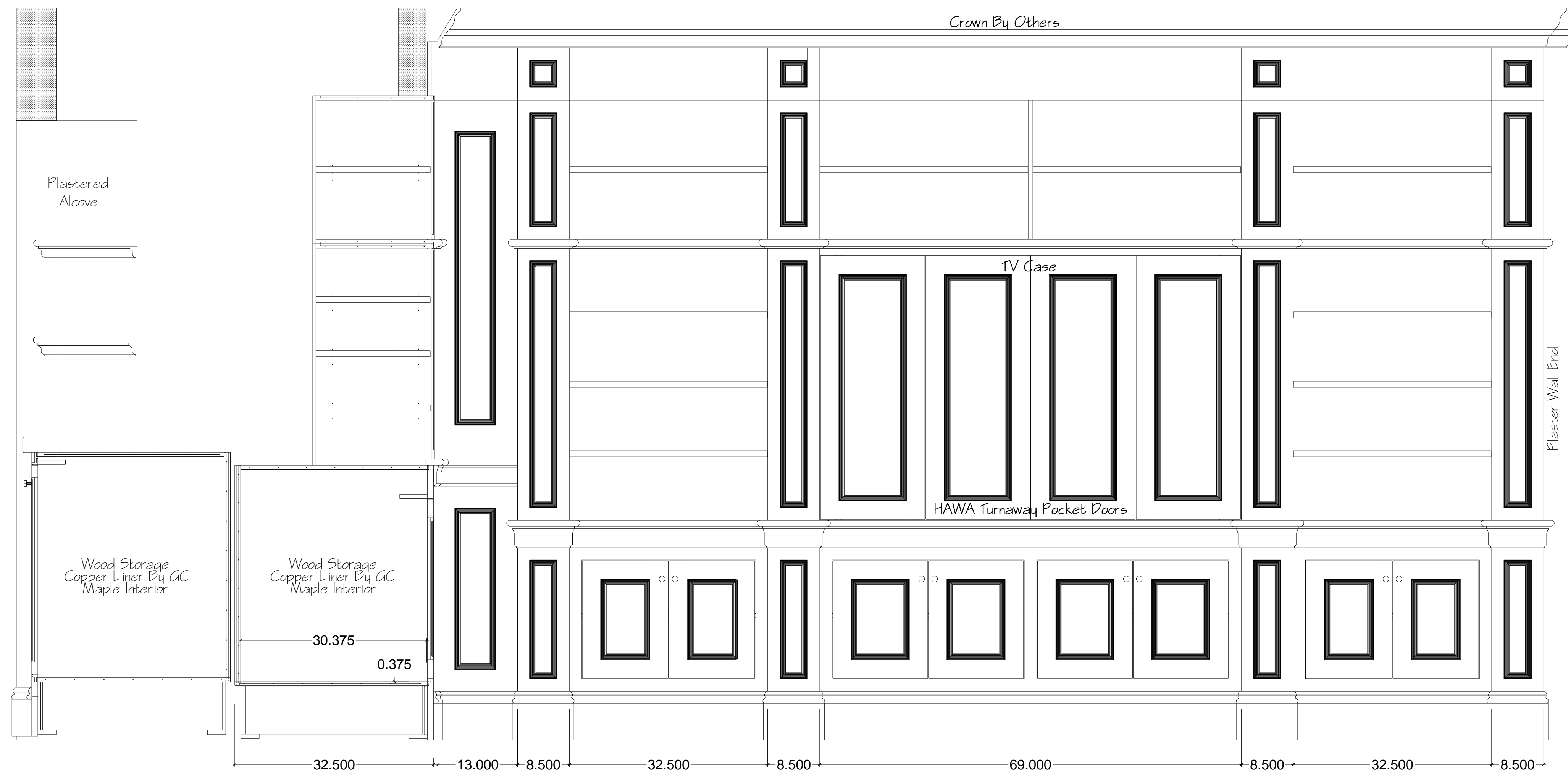

2 Family Room, TV Wall
1" = 1'-0"

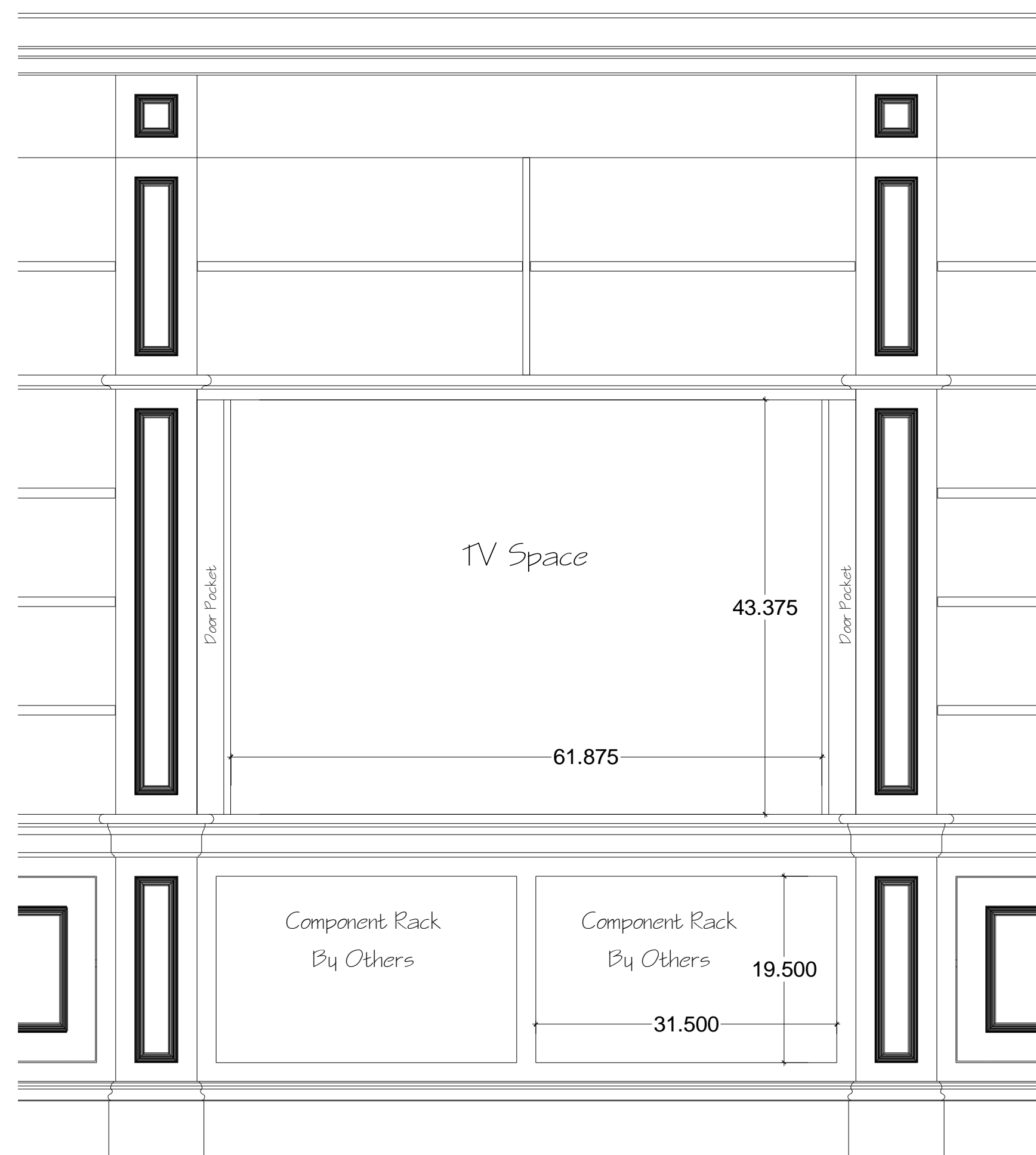

5 TV Case Behind Doors
1" = 1'-0"

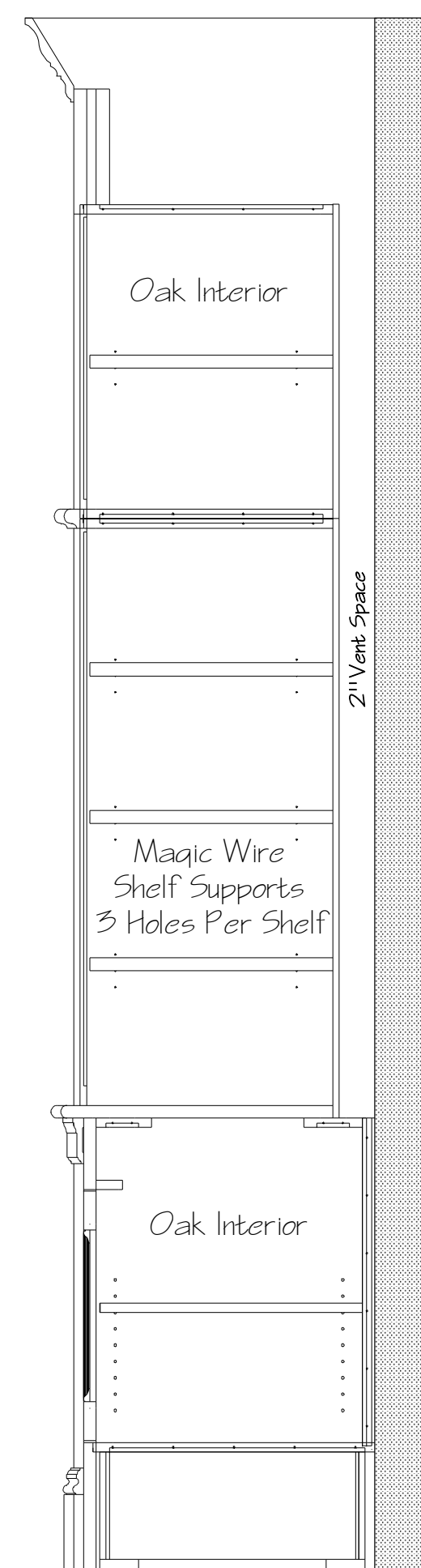

4 Vertical Section At Tall Shelves
1" = 1'-0"

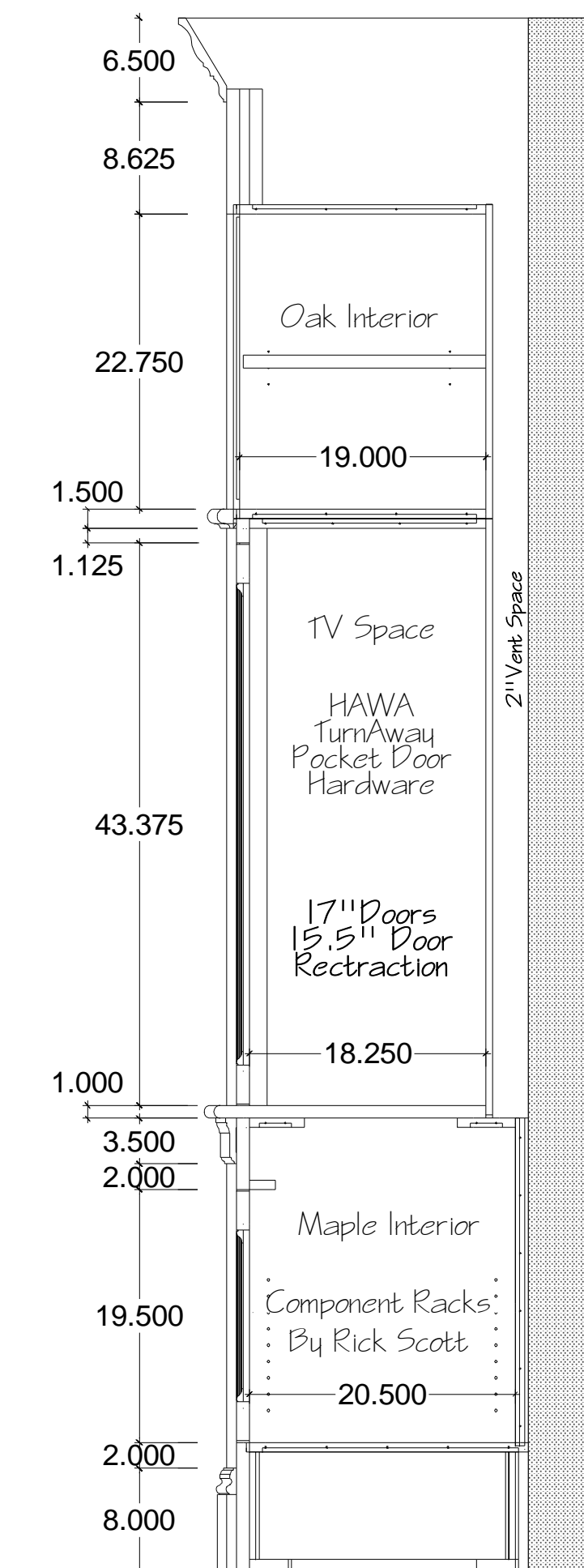

3 Vertical Section At TV Case
1" = 1'-0"

Traditional Woodworking LLC
164 River Rd.
Piermont, New Hampshire, 03779
603-272-9324 FAX: 603-272-9030

McGray and Nichols
Barrette Residence
Sunapee, NH

Date Drawn:
04 Feb 09

Revisions:
27 Feb 09

Family Room

FAM- 1.4

Sheet 4 of 8